

Please include the title of this work on the Performing Right Society's returns whenever it is publicly performed

RIOT IN RIO

ART STRAUSS

Piano

Bright

A

B

Copyright 1951 by B. Feldman & Co., Ltd. London, England.

All rights reserved

Anyone making manuscript copies or any arrangements of this work without permission infringes copyright and is liable to legal action

London, England: B. FELDMAN & CO., LTD. 125, 127 & 129, Shaftesbury Avenue, W. C. 2

Piano

Piano

The second system continues the piece with similar melodic and accompanimental lines. It features a variety of note values and rests, maintaining the rhythmic flow.

The third system shows a continuation of the musical theme. The piano part includes some chords with slanted lines, indicating a specific texture or articulation.

The fourth system continues the development of the piece. The melodic line remains active with various rhythmic patterns.

The Coda section is marked with a diamond symbol and the word "CODA". It features a series of chords and melodic fragments, with dynamic markings of piano (p), forte (f), and fortissimo (ff). The section concludes with a final chord.

RIOT IN RIO

ART STRAUSS

Drums

Bright

p

f

A

p

f

B

f

4 6 8

10 12 14 *To Coda*

(Solo ride with Tpt.)

p

f

Rim shot

C

p

Drums

8 12 16

pp

20 24 28

pp

32 36

p

D 2 4

f

6 8 10 12

14 16 18

p

20 22 24 26

mf

2 4

ff mf

6 2 4

D.S.
al Coda

♠ CODA

Rim shots

Please include the title of this work on the Performing Right Society's returns whenever it is publicly performed

RIOT IN RIO

Bass

ART STRAUSS

Bright

Bass

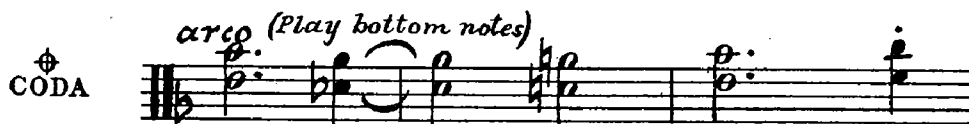
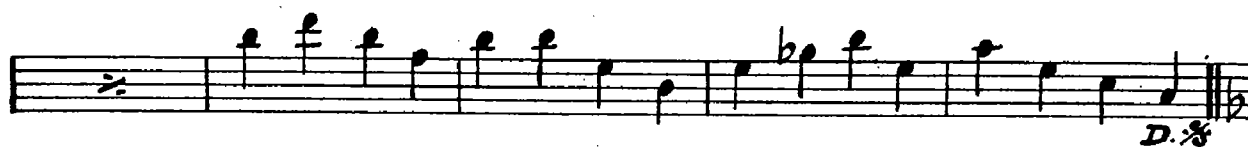

0.899

RIOT IN RIO

Bright

Guitar

ART STRAUSS

Staff 2: Notes: F, G^b, 2, 3, 4, **A**, F6, C7.

Staff 3: Notes: 3, 4, F, G^b, A^b, G^b, A^b, G^b, F, F6.

Staff 4: Notes: C7, 2, 3, 4, F6.

Staff 5: **B** F6, C7, 2.

Staff 6: F6, E^b9, D^b9, C9, F6, C7.

Staff 7: **TO CODA** 2, 8, **C**, C6, Dm7, C°, C6.

Staff 8: 2, 3, C, C°, Dm, C#, Dm.

Staff 9: Dm, C°, Dm, 2, 3.

Staff 10: G7, G9+, C6, Em, 3, 3, 4.

Guitar

G D7 G7 C6 Dm7 C° C6

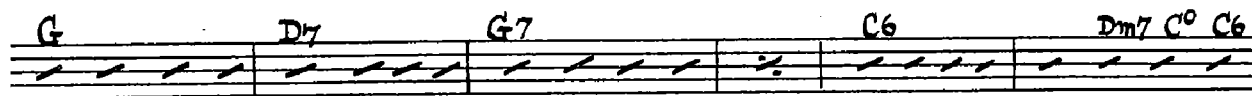

2 3 C C#° Dm C#° Dm

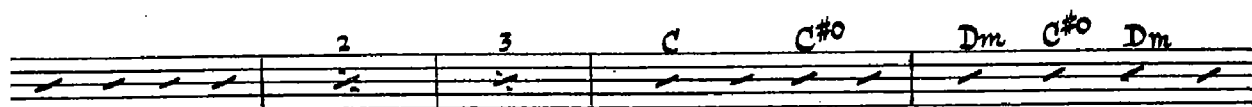

Dm G° Dm 2 3

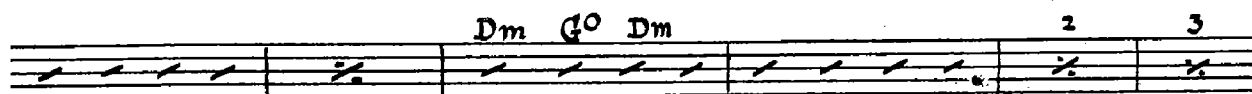

G7 G9+ C6 [D] C6 Dm7 C° C6

B6 C6 C#° Dm 2

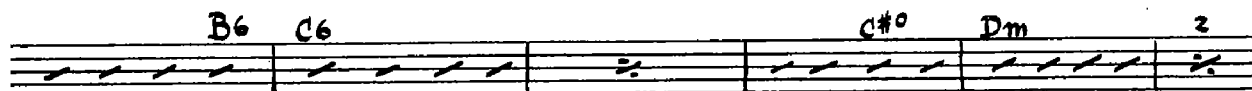

3 G° Dm 2 3 G7

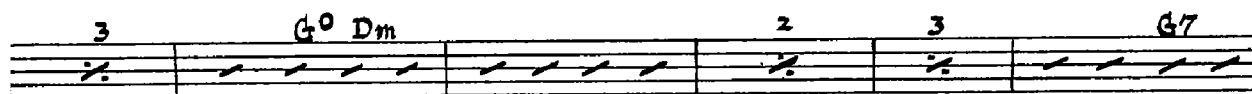

C6 Em 2 3 4

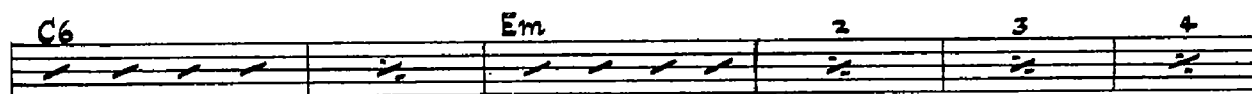

G D7 G7 C6

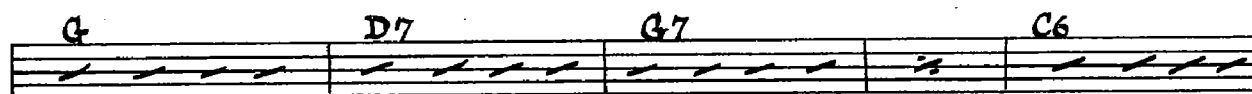

Dm7 C° C6 B6 C6 C#°

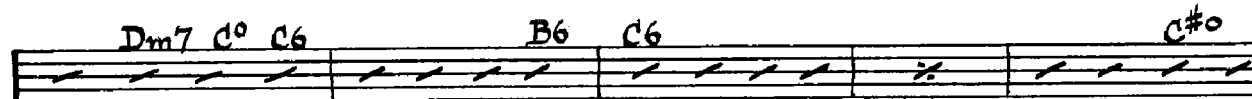

C#° Dm G° Dm

2 3 G7 Gm7 C9

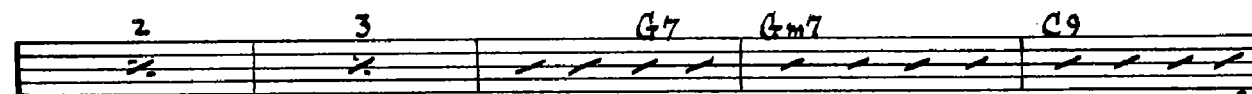

D.5

⊕
CODA

8

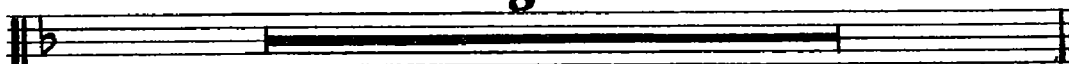

Please include the title of this work on the Performing Right Society's returns whenever it is publicly performed

RIOT IN RIO

ART STRAUSS

3rd Trombone

Bright

3rd Trombone

12

6

D

3

3

CODA

Please include the title of this work on the Performing Right Society's returns whenever it is publicly performed

RIOT IN RIO

ART STRAUSS

2nd Trombone

Bright

RIOT IN RIO

ART STRAUSS

1st Trombone

Bright

f

4 A 2 (OPEN) *p*

2 *ff*

To Coda

f

6

Please include the title of this work on the Performing Right Society's returns whenever it is publicly performed

RIOT IN RIO

5th Sax E♭ Baritone

ART STRAUSS

Bright

Copyright 1951 by B. Feldman & Co., Ltd. London, England.

All rights reserved

Anyone making manuscript copies or any arrangements of this work without permission infringes copyright and is liable to legal action

London, England: B. FELDMAN & CO., LTD. 125, 127 & 129, Shaftesbury Avenue, W. C. 2

5th Sax Eb Baritone

Riot In Rio

◆ CODA

Please include the title of this work on the Performing Right Society's returns whenever it is publicly performed

0.899

RIOT IN RIO

ART STRAUSS

2nd Bb Tenor Sax

Bright

2nd B \flat Tenor Sax

Riot In Rio

Please include the title of this work on the Performing Right Society's returns whenever it is publicly performed

RIOT IN RIO

2nd E♭ Alto Sax

ART STRAUSS

Bright

2nd E \flat Alto Sax

To B \flat CLAR.

To E \flat ALTO

(ALTO)

Eleventh staff of music, including a dynamic marking of *p* and a slur over the notes. A triplet of eighth notes is indicated with a '3' above it. The staff ends with a double bar line and a key signature change to three sharps (F#, C#, G#).

D. 5

Twelfth staff of music, labeled 'CODA' at the beginning. It includes dynamic markings of *p*, *f*, and *fff* and a slur over the notes.

⊕ CODA

Please include the title of this work on the Performing Right Society's returns whenever it is publicly performed

0.899

RIOT IN RIO

1st Bb Tenor Sax

ART STRAUSS

Bright

1st B \flat Tenor Sax

- Staff 1: *p*
- Staff 5: **D** To B \flat CLAR. 2
- Staff 6: (CLAR.) *fff* 3
- Staff 7: To TENOR
- Staff 8: *SOLO ad lib.* (TENOR) D6 Em7 D $^{\circ}$ D6
- Staff 9: *SOLO*
- Staff 10: Emi. A $^{\circ}$ Emi
- Staff 11: CODA *p*
- Staff 12: *f* *ff*

Please include the title of this work on the Performing Right Society's returns whenever it is publicly performed.

0.899

RIOT IN RIO

1st E♭ Alto Sax

ART STRAUSS

Bright

Copyright 1951 by B. Feldman & Co., Ltd. London, England.

All rights reserved

Anyone making manuscript copies or any arrangements of this work without permission infringes copyright and is liable to legal action

London, England: B. FELDMAN & CO., LTD. 125, 127 & 129, Shaftesbury Avenue, W. C. 2

1st Eb Alto Sax

Please include the title of this work on the Performing Right Society's returns whenever it is publicly performed

RIOT IN RIO

3rd B \flat Trumpet

ART STRAUSS

Bright

f

4

A STR. MUTE

p

2

OPEN

B

ff

To Coda

p

C

2

3

2

3rd B \flat Trumpet

Please include the title of this work on the Performing Right Society's returns whenever it is publicly performed

RIOT IN RIO

Bright

2nd B \flat Trumpet

ART STRAUSS

0.899

RIOT IN RIO

1st B \flat Trumpet

ART STRAUSS

f

A STR. MUTE

p

B

ff

OPEN

TO CODA

p

f

C

2

3

2

1st B \flat Trumpet

⊕
CODA

